

Stanislaus Flyer

Spring

Stanislaus Wildlife Care Center

2022

The Mission of SWCC is to promote respect for wildlife and increase the public's awareness of the importance of preserving wildlife through the care of injured and orphaned California native wild animals and community education.

Inside this issue...

Creature Feature	Pg 1
Peregrine Falcon	Pg 2
Laundry Shed	Pg 3
Baby Animal Shower	Pg 3
Thank You Donors	Pg 4

SWCC Staff

Executive Director	Cindy Manning
Assistant Director	Donna Burt
Animal Care Manager	Veronica Sandow
Animal Care Coordinators	Duane Dahl Alyssa Washburn Michelle Mason

Board of Directors

Donna Burt	Chairperson
Linda Weidman	Vice-Chair
Cindy Manning	Director
Dorothy Tuggle	Secretary
Janice Lookabaugh	Treasurer
Phil McKay	Member
Dr. Doug Marks	Veterinarian

Creature Feature Sierran Tree Frog



Sierran Tree Frog

By Nancy Haydock

On September 13, 2021, somebody brought us two Sierran tree frogs. They had raised them from tadpoles. While taking tadpoles from the wild isn't a good thing to do. It is impressive that they successfully raised two frogs.

Sierran tree frogs (*Pseudacris sierra*) are often called Pacific tree frogs, although technically, the Pacific tree frog (*Pseudacris regilla*) is a different species. They live north of California. Several other species of tree frogs live throughout the western US, Canada, and Mexico. They all look very similar.

Tree frogs come in shades of green or brown. They can change their skin colors depending on light or heat. They are little guys, only about an inch and a half from snout to vent. They have a dark stripe through each eye. Unlike many frogs, tree frogs don't spend much time in the water. Although they do live near rivers and lakes, they are often found in trees several hundred feet from water.

Pacific treefrogs breed from February to August. The male's breeding call is a two-note high pitched "kreck-ek or "ribbit" sound. Large choruses of the frogs are common after dark.

They lay masses of eggs attached to sticks or vegetation in the water. After two or three weeks, the little tadpoles hatch. Most tadpoles die as they are eaten by caddisfly larvae, fish, dragonfly larvae, diving beetles, salamander larvae, bullfrogs, snakes, and birds. The tadpoles eat algae when they are little. As they grow and change into frogs, they begin to eat insects.

continued on page 6

Peregrine Falcon

By Donna Burt

On November 25, 2021, we admitted a first-year female peregrine falcon (*Falco peregrinus*). She had a badly broken leg and a minor fracture of her hand. The hand fracture would heal without needing any intervention. Veronica Sandow, our Animal Care Manager, put a splint on the leg to make her more comfortable. For the next couple of days, she also required fluids. We took her to Monti Vista Small Animal Clinic for X-rays.

Dr. Davis and Dr. Marks examined her and consulted with Dr. Stephany Lewis at the Ojai Raptor Center about a new method of stabilizing fractures.

After we got the supplies together, we all met in the surgery center at Monte Vista Small Animal Clinic. We took another set of x-rays to be sure nothing had changed. They looked good, so we anesthetized her. Because the device that monitors heart rate doesn't work on birds, Veronica and I took turns keeping track of her heart rate by feeling a vein in her wing.

Drs. Marks and Davis inserted four pins through the bones. Two through the bone above the fracture, and two through the bone below the fracture. Once the leg was aligned, they squeezed a polymer into a thin rubber tube and pushed the pins through it, holding it straight until the plastic hardened. That did a great job of keeping the fracture stable. But it was a bit awkward for the peregrine, having pins and tubes on both sides of her leg.

For the first few days, she seemed unable to use that foot. We were worried that the surgery may have caused nerve damage. But as the days passed, she started using the foot.

A week or so later, she felt much better and would no longer tolerate being confined. We put her into one of our smaller aviaries.

A few weeks later, she went for more x-rays. The leg had healed a little crooked but was strong and stable.

Peregrine falcons are the fastest flying birds in the world. They can reach up to 240 miles per hour in a stoop or dive. They hunt ducks, pigeons, and other birds, which they knock out of the air. To do this, they fly high up and circle around, looking for prey. When they see an unfortunate bird, they power-dive toward it. Descending at a forty-five-degree angle, alternating between powerful wing strokes and holding the wings close to their body for the best aerodynamics. With an assist from gravity, their speed increases throughout the dive. They strike with their feet grabbing the bird or knocking it from the air.

There are three other species of falcons that live in California. Prairie falcons are similar in size and appearance to peregrines. American kestrels and merlins are smaller. Peregrines are probably the most famous falcon because of their speed and because they were nearly wiped out back in the 80s by pesticide poisoning. They are also prized by falconers because they tolerate captivity and can be trained to hunt. Today their population is healthy.

We know she is a female because of her size. As is typical for raptors, males are smaller than females.

By the time you read this, she should be in the eagle aviary getting strong enough for release.



The pins and bandage made it awkward for her to stand. She is still in first-year plumage



X-ray of Peregrine's Broken Leg



Waking up after removing the pins.

DONATE YOUR CAR, TRUCK OR BOAT

It's Easy



**Tax Receipt Given
Not running OK
FREE PICK UP
Call 877-411-3662**



Finally, in an outside aviary.



What she will look like after she molts into adult feathers this spring.

Laundry Building Update

The much-awaited laundry building is here. By the time you read this it should be up and running. The building is up, although it still needs a step. The ceramic tile floor is in. Electrical and plumbing only need finishing touches. And the shelves have been ordered.

It has room for two washers and a dryer. We only use the dryer on rainy days. Clotheslines are faster and cheaper. But two washers will be wonderful.

The building also has room for our clean laundry storage and then some.

We thank everyone who donated to the laundry building.



Exterior

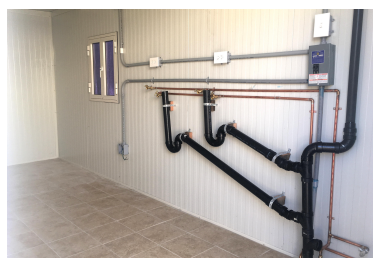

Interior

Most of the plumbing will be hidden behind the washers.

Baby Animal Shower



Baby Animal Shower is back

(after a two-year hiatus)

April 30, 2022.

We have just started our planning, but will keep everyone updated through our website, Facebook, and Instagram.

Although we still have to keep the lobby closed, all the other activities are planned. There will be BBQ tri-tip, sun-daes, animal talks, baby animal feeding, raffle, tee shirts, face painting, owl pellets, and many other activities. Save the day so you can come and see our two new songbird aviaries and the tree squirrel exhibit.

All photos by Donna Burt except barn owls by Veronica Sandow.

\$50 to \$999 Donors

Agresti, Marlene
 Alex Padilla
 Alexander, Minou
 Allen, Yvonne
 Alvernaz, Babette
 Andersen, Suzanne & Michael
 Anderson, Carol
 Anderson, Denise
 Anderson, Jolene
 Anderson, Richard
 Anderson, Susan
 Angelo, Alicia
 Asai, Rebecca
 Avila, Donya
 Baba, Mikala
 Baer, Barbara
 Baffunno, Janice
 Bailey, Philip & Caron
 Baker, Samuel & Margaret
 Ballinger, Leslie
 Banisadre, Kiarash
 Banisadre, Tannaz & Mussa
 Barakatt, Lori A.
 Barbee, Alison & Jordan Ten-
 nenbaum
 Barger, Lance
 Barker, Lew and Andrea
 Barnett, Nancie
 Barthel, Hope
 Bartlett, Lawrence & Cheryl
 Baumbach, Karen
 Beard, Betty
 Beary, Anice
 Beck, Amy
 Bell, Jarrod & Nicole
 Benes, Susan & Greg
 Benham, Linda
 Berkeley, Amy
 Bernard, Joel & Halla
 Bernstein, Glenna
 Bertolero, Myron & Maribeth
 Bettencourt, Richard & Ruth
 Bixby & Aguiar, Attorneys at Law
 Blackbird Giving Fund
 Blackshear, Ken & Paula
 Bledsoe, Jo Ann
 Bodiford, Loretta
 Boranian, Robert & Marlene
 Bradley, Linda
 Bragan, David & Carol
 Braunstein, Belinda
 Brenes, Rick
 Brennan, John
 Bretz, Leslie
 Broughton, Wallace & Maria
 Brown, Randall
 Brown, Sharyn
 Brown, Sydney L.
 Brush, David
 Bryant, Fran
 Bulfer, Constance A.
 Burch, Daniel & Shiela
 Burns, Larry & Anise
 Burt, Donna
 Byrne, Sharon
 Campbell, Annhenrie
 Capp Monique & Justin
 Care, Charlie
 Caroline Mullins-Erro
 Carosella, Tommi Lou
 Carter, Steve & Peggy
 Carter-Bhatti, Martha
 Cathcart, Cheryl
 Cavallero, Matthew & Jeanette
 Cayton, Rosemary
 Central California Cage Bird
 Club
 Chiesa, Robert & Joan
 Chu, Khine & Richard
 Cissell, Sandra L.
 Clements, Bonnie
 Cline, Cheryl
 Close, Bill
 Coles, Marian & Melinda
 Conas, Tim & Jan
 Conley, Mary
 Conlin Supply Company
 Conlin, Albert & Elizabeth
 Connelly, Darlene
 Connolly, Diana
 Cook, Phyllis
 Cooper, Dolores
 Corbeil, Terri
 Cornwall, Darlene & Dennis
 Corona, Richard & Mary
 Correa, Tony & Elizabeth
 Cottrell, Jerome
 Country Veterinary Clinic
 Covello, Mark & Sandy
 Cox, Mary
 Crowell, Paige
 Crum, Dana
 Cruz, Joseph
 Cullen, Ian, Shirley & Carol
 Cullen, Katie
 Cunningham, Roselyn & Don
 D'Arpino, Marci
 D. Hill Trucking, Inc
 Da Silva, Daniel & Jaclyn
 Dachenaus, James & Annabelle
 Aguilar
 Daily, Lana
 Daily, Neal
 Damas, Alan & Gail
 Damir, Mark & Reva
 Daniel, Alan
 Day, Tom & Darlene
 Debbie Vanderplaats
 Delacruz, Rose
 Denese Winters
 Develine, Donna
 Diamond Bar Arena
 Divine, Doug & Vicki
 Dixon, Lynne
 Dolnick, Brian & Veronica
 Doscher, Richard
 Driscoll, Jonaca & Bill
 Du Boce, Doug & Kathy
 Dubbs, Pamela
 Dunn, Christie Lane
 Dutra, Wayne & Susan
 Eakin, Karen
 Eaton, Beverly
 Ebert, Tera
 Ebert, Vali
 Elias, Paula
 Ellis, D P and Michael
 Ellis, Roy & Vicki
 Erb, Suzanne
 Erwin, Mabel & Jerry
 Fairchild, Dorothy
 Fallavena, Edward
 Farmer, Zachary & Erynn
 Farms, Philip Martin
 Faulkner, Kent & Truda
 Feemster, Richard & Melissa
 Fichtner, Garrick & Casey
 Flemate, John & Molly K
 Forrest, Suzanne
 Foster, Suzanne
 Frias, Dottie
 Friesen, Carol
 Fuentes, Frank and Jayne
 Fuentes, Mike & Kelly
 Fuertes, Maureen
 Fulton, Elsa
 Gaarde, Barbara & Ralph
 Gallegos, Maria
 Gallo, Ryan
 Gambel, Mary & Michael
 Gard, Harold and Margie
 Garner, Jamie
 George, Bernice
 Germano, David & Margot
 Getchel, Sharon
 Giacomelli, Joan
 Gibson, Angela
 Giminez, Ingrid
 Giving Foundation, Inc
 Glatke, Patricia
 Gomez, Richard & Nancee
 Gorman, Julie
 Gowans, Jennifer
 Graver, Tina
 Graves, Normalce
 Gray, Kimberly
 Gray, Robin
 Green, Heidi
 Greeson, Cindy
 Gregerson, Kelly
 Grider, Ron & Rhonda
 Griesner, Tracy
 Griffin, Michael & Sharyn
 Gross, Kirsten
 Grunloh, Bob
 Guadagnolo, Gary
 Guerrero, Paul
 Guillette, Cynthia
 Gulden, Amy
 Gulvin, Robin
 Guzman, Barbara
 Guzman, Leona
 Habeeb, William & Rita
 Hallstrom, Jody
 Hards, Robin
 Harp, Patricia
 Harris & Lisa Palermo, John
 Harris, Anne L.
 Harris, Barbara
 Harris, Yvone, Aron, & Jared
 Hart, David & Catherine
 Haskett, Mark & Nancy
 Hassapakis, Jonell and John
 Haygood, Mary
 Hecker, Frances
 Hendrix, Ellen
 Henselman, Yvonne
 Henson, Brian L.
 Hernandez, Jose & Denise
 Hernandez, Monica
 Herrera, Sylvia
 Herrick, John & Ruby
 Hickerson, Susan & Gary
 Highiet, Susan & Douglas
 Hinkley, Diane
 Hogan, Sean & Janice
 Hollister, Patricia
 Holloway, Madeline
 Holtz, Stan & Diana
 Horner, Terri
 Howerton, Walt
 Howland, Ted and Jami
 Hoyle, Peggy
 Hubbard, Jackie
 Huber, Sue
 Hudelson, Barbara
 Hunter, Gary
 Hunter, Lois
 Ibrahim, Amina
 Isaak, Anthony
 Israel, Greg & Marta
 James, Patrick & Janice
 Janice K Milliken
 Javete, Karen
 Jepson, Dean and Laura
 Jimenez, Marlen
 Jobe, Vickie
 Joe, Douglas
 John & Jeani Ferrari Family
 Foundation
 Johns, Ronald & Kristin
 Johnson, Alex
 Johnson, Allan
 Johnson, Christine & Marvin
 Johnson, George & Carolyn
 Johnson, Paula
 Jones, Nancy and Kathie
 Junso, Wayne & Kathy
 Kaewdongdy, Johnny
 Kalyn Bischel
 Kamrar, Carole
 Karp, Laurie
 Kelly, Marie
 Kely, Robert
 Kershaw, Terry & Cheryl
 Kestler, Iris
 Kidd, Rita
 Kiely, Hugh & Diane
 Kiley, John
 Kimball, Beth
 Klaschus, Candy
 Kloberdanz, Michael & Kayleen
 Kounias, Elizabeth & Helen
 LaCoste, Karen
 Lake, David
 Lamas, Robin
 Lamb, Daniel
 Lander Veterinary Clinic, Inc.
 Lander, Marcee
 Lane, Richard & Jackie

\$50 to \$999 Donors

Langford, Anthony
 Langley, Barbara
 Langley, Kaitlyn
 Lara, Mark
 Larson, Lisa
 Larson, Myron & Judy
 Lawrence, Arthur and Janine
 Lawrence, Duane & Tina
 Lee, Jodie
 Lee, John
 Leer, Martha & Eric
 Lehan, Margaret
 Lewis, Katherine & Linda Marion
 Lewis, Suzanne
 Linn, Dave
 Linn, Susan
 Logsdon, Mitch & Terisa
 Long, Evaly & Krista
 Lopez, Jessica
 Lopez, Steve
 Loya, Violet
 Luc, Noel & Sandra Westfall
 Lueth, Jonathan
 Lundrigan, Lee
 Lynn, Jordyn
 Lyons Investments
 Magneson, Patricia
 Manning, James & Cindy
 Manteca Garden Club
 Mapes Ranch, L.P.
 Maria Tizapantzi
 Mark & Melanie Overby
 Marsha Skinner
 Martelli, Robert & Linda
 Martin, Bill
 Mary Anne Barton
 Mathiesen, Sierra
 Matthews, Jim & Joani
 Mattos, Melvin & Lucille
 Mayotte, Steve & Zella
 McClain, Sarah
 McDonald, Jennifer
 McGowan, Nancy
 McLaughlin, Jennifer
 McLaughlin, Joel
 McNamara, John & Robert Gou-
 lart
 McNeil, Maggi and John Fodrie
 McRae, Sheryl
 McReynolds, Jay & Colleen
 McWilliams, Janet
 Medina, Susan & Rand
 Meis, Andrew & Stacey
 Meneses, Pedro
 Meninga, Thomas
 Merrell, Mary
 Miller, Barbara
 Mistlin Honda
 Moles, Darlene
 Monnich-Smith, Jennifer
 Moore, Lynda
 Morris, Stephen
 Mortensen-Bird, Marit
 Mosser, Karen
 Moua, Jerry
 Mount, Jim
 Moynihan, Christine & Kristen
 Mraz, Kelly
 Muller, Barton
 Mullins, John & Mary
 Mullins, Sean and Mara
 Munroe, Keith & Virginia
 Myers, Jim & Kay
 Myers, Tom
 Myrtakis, John
 Naldi, Silvana R.
 Neep, Tonya
 Nelson, Perry
 Nelson, Sharon
 Neumann, Paul & Pam
 Nicholas, Anna
 Nix, James and Lisa
 Nix, Richard & Lisa
 O'Brien, Joanna and James
 O'Connor, Barbara
 O'Connor, Dianna
 Old, Marie & Carl
 Oldenhage, Michelle & Phillip
 Olguin, Jose & Ruth
 Oney, Luann
 Orland, Cathy & Gene
 Ousley, Billie Jo
 Owings, George & Rhett
 Pacheco, Belia
 Padilla, Edward
 Pagano, Roberta
 Painter, Michele
 Parker, Diane and Lee
 Parker, Gabriela
 Parker, Suzanne
 Parks, Carol A.
 Parks, Elizabeth
 Parks, Thomas & Lani Chappell
 Parrill, Barbara
 Parson, Shane
 Passadori Ranch
 Patino, Hugo
 Payne, James & Geraldine Swen-
 son
 Peck, Cathie
 Pedrioli, Carmen
 Pedro, John
 Pehle, Cece & John
 Pereira, Brothers and Sons
 Perry, Kimberly
 Perry, Mary
 Petrakis, Sophia
 Piazza Ranch
 Place, Janae & Joel
 Podolsky MD, Susan
 Podolsky, Larry & Nancy
 Preston, Michelle
 Preus, Sue
 Pritchard, Gisele
 Pritchard, Karen
 Proudian, Melissa
 Ptacek, Ralph & Denene Howland
 Quinonez, Rolando
 Raffo, Lenore
 Raimondo, Sharon
 Raube, David F.
 Reed, Louise and Gary
 Reed, Sharon & Charles
 Reeve, Gary & Alicin
 Reid, E.M.
 Renning, H. Dieter & Hanna
 Woodruff, Veronica & John
 Wyatt, Donald & Susan
 Yee, Laurie
 Yingling, A. Karen
 Reynolds, Nancy & Spencer
 Richards, JoVita
 Richardson, Terry & Debbie
 Ricketts, Daniel & Marilyn
 Robinson, Anna
 Robison, Matt & Suzy
 Rosebrough, Suzanne
 Rosenblum, Jeffrey
 Rossi, John & Marie
 Rowan, David
 Rowe, Marlene & Don
 Rozar, Sherri & Randi Beeson
 Rozario, Lionel and Edwina
 Ruiz, Michele
 Russell, Carol & John
 Russell, Linda
 Sabia, Michele
 Salazar, Roberto & Barbara
 Salerno, Salvatore
 Sampson, Jennifer
 Sanders, Larry
 Sandra Mattos
 Sansoni, Ezio
 Santucci, Susan
 Sasser, Nicole
 Schali, Sonya
 Scheidt, Laurel
 Scheinuck, Bettina
 Schingler, Barbara
 Schmit, Tom & Victoria
 Schut Insurance Services
 Scotten, Jennifer
 Sequeira, Gina
 Sherman, Linda Ann
 Shields, Susan
 Shorman, Richard & Pamela
 Showalter, Barbara & Bruce
 Shultz, Erin
 Shurtz, Ron & Judy
 Siefkin, Sue & Randy
 Siggins, Howard & Effie
 Siggins, Katie
 Siggins, Kevin
 Silva, Don
 Silva, Toni
 Simmons, Jean
 Sitkiewicz, Nancy
 Smith, Laurel
 Smith, Samantha
 Snider, Robin
 Souza, Jo Ellen
 Spadini, Paulette
 Spencer-Taylor, Diane
 Spieker, Joseph
 Starke, Richard
 Starkey, Joyce
 Starn & Sons, R C
 Starn, Donna
 Stewart, Anna
 Stocks, Tami & Marc
 Stokes, James
 Stoll, Sherri
 Stolte, Stephanie & Paula Martelli
 Strata Habitat Foundation
 Stull, Shawn & Carol
 Surber, E. Louise
 Surber, Robert
 Sutter, Anthony & Katelyn
 Roedner
 Sutter, Lorilee
 Swanberg, Gary
 Sweisgood, Jack & Tami
 Szczepaniak, Margaret
 Technical Fabrication
 Ten Brink, Julia
 Tennis, Gail & Harold
 Tereba, Linda
 Teresi, Patricia & Pete
 Ternus, Pam
 David & Mary Gallo Foundation
 Thompson, Melanie
 Tocchini, Wendy
 Toelkes, Penny
 Toscano, Brenna
 Trickey, Barry & Jeanne
 Triplett, Elna
 Tucker, David & Linda Lagace
 Turlock Garden Club
 Turlock Women's Golf Club
 Turner, Christine
 Turner, Lani M and J Scott
 Turocy, Paula & John
 Ullmann, Monika
 Ulrich, Dennis & Judy
 Van Nieuwenhuyzen, Laura
 Van Overbeek, Barbara
 Vander Schuur, Bryan & Heather
 Vargas, Dolores
 Veenstra, Joann
 Verburg, Aja
 Vian, Gary and Barbara
 Vogel, Morgan
 Vyfvinkel, Susan
 Walker, Joyce
 Walters, Terri
 Washington, Dona & Jose Fernan-
 dez
 Washington, J. Douglas & Elly
 Washington, Susan
 Wasson, Sylvia
 Watkins, Bud & JoAnn
 Watkins, Kassi
 Webster, Rod & Rena
 Weidman, Les & Linda
 Weldum, Sheila
 Wheeler, Louis
 White, Leland & Judi
 Whitmer, Sue & Lee
 Wichman, Teriann
 Wiggett, Joseph
 Wilhoit, Michael & Susan
 Will, Melinda
 Williams, Cathy
 Williams, Fern
 Williams, Mary
 Winburn, Christa
 Winegarden, Dave & Cynthia
 Wing, Dennis
 Winters, Sun Cha
 Young, Evelyn
 Zambruno, Dave & Lori

\$1,000+ Donors

Barnard, Michelle
Bosio, Angie
Chipponeri, Lucinda
Clarke, James & Karen
Crogan, Linda & Alan
De Armond, Harold & Janette
Dixon, Albert
Erich, Sherry
Figone, Ray Jr.
Fleisig, Neff
Foret, Jacqueline E.
Fox, Sheila
Giddens, Lorraine
Gini, Brian & Laura
Gonsales, Kathleen
Goodman, John

Hall, Jill
Hammonds, James
Hinds Spreading
Koenig, Karen
Kurtz, Doris
Lake Tahoe Wildlife Care
Lowder, Larry & Janice
LPC Modesto, LLC
MacDonald, Michael & Paulette
Miknus, Marty
Milam, David and Carol
Morgan Stanley GIFT
Muirhead, Philip
Murer, Jennifer
O'Neil, Mary
Oney, John & Susan

Pack, S. Kyle
Pennoyer, James
Pitts, Jennifer
Reynolds, Kathleen
Rogers, John & June
Santos, Kristina
Schreeder Turner, Tricia
Schweitzer, Larry
Stackhouse, Myrna & Don
Stanislaus Community Foundation
Stillo, Rose & Tracy Grainger
The Baltoro Trust
Trantham, Brenda
Upton & Sons, F. M.
Zumbrunn, Kathy

Memorial Donations

Angie Bosio in memory of John C. Bosio
Cheryl Cline in memory of Charles Cline
Estate of Jacqueline Foret in memory of Jacqueline Foret
Ingrid Gimenez in memory of Slomo
Doris Kurtz in memory of Blossom the corgi
Janet McWilliams in memory of Ruth Williams

John Pedro in memory of Charles A. Pedro
Stanislaus Community Foundation in memory of Bryon Parker & Dan Strom
Cindy Stevenson in memory of Shadow & Tucker
Lisa & Ty Fornasero in name of Art Barnes

Sierran Tree Frog continued from page 1.

Adult frogs have long elastic-like sticky-ended tongues for catching all manner of bugs and spiders. Although they do hunt in the water, they also spend a lot of time hunting in trees.

The sticky pads on the Pacific tree frog feet enable them to climb plants with agility. They can change color to match their surroundings. They cannot control the color, but it is camouflage, so they will not become someone's meal.

A group of frogs is called an army. It is unlikely they would ever attack anything except a hapless insect that bumped into their midst.

Worldwide, frogs are in trouble, and many are on the road to extinction. Habitat loss, pollution, pesticides, climate change, diseases, pet trade, and invasive species are all causing problems for frogs.

Unfortunately, we cannot release these frogs. We are not permitted to release reptiles and amphibians that have been in someone's home for an extended time for fear they may carry a disease.

The frogs have a wonderful habitat at the center. If we cannot place them in a zoo or education center, we will let them live out their lives here.



Both tree frogs are very well fed.



Sierran Tree Frog

Supplies We Need

- Paper Towels
- Scrub Brushes
- Puppy Pads
- 13 gal plastic garbage bags
- Dishwashing Gloves (S & M)
- Visit our Amazon Wish List for other ideas.

Volunteers & Money



Open an Amazon Smile account and designate the SWCC as your charity. It's the same as a regular Amazon account except they donate a percentage of each purchase to us.

You don't pay anything extra, but we get some, much-needed money

Moving??

If your address changes, please let us know. Send in the membership form or email:
SWCCenter@StanislausWildlife.org

Membership Form

Name _____ Date _____

Street _____ Phone() _____

City _____ State _____ Zip _____

E-mail Address _____

Please send my receipt via email. No receipt needed

New Membership Membership Renewal General Donation Restricted Donation

\$20 Individual \$30 Family \$50 Grantor \$100 Sustaining \$500 Contributor \$1000 Donor Other \$ _____

All donations are tax deductible and gratefully accepted. Please consult your tax advisor.

Make checks payable to: SWCC, P.O. Box 298, Hughson, CA 95326 - THANK YOU!

Please email SWCCenter@StanislausWildlife.org if you would like to volunteer.

The SWCC does not sell or give addresses to anyone!

Spring 2022

Stanislaus Wildlife Care Center
P.O. Box 298
Hughson, CA
95326 209-883-9414
SWCCenter@stanislauswildlife.org
www.stanislauswildlife.org

NON-PROFIT ORG
U. S. POSTAGE
PAID
PERMIT NO. 278
MODESTO, CA

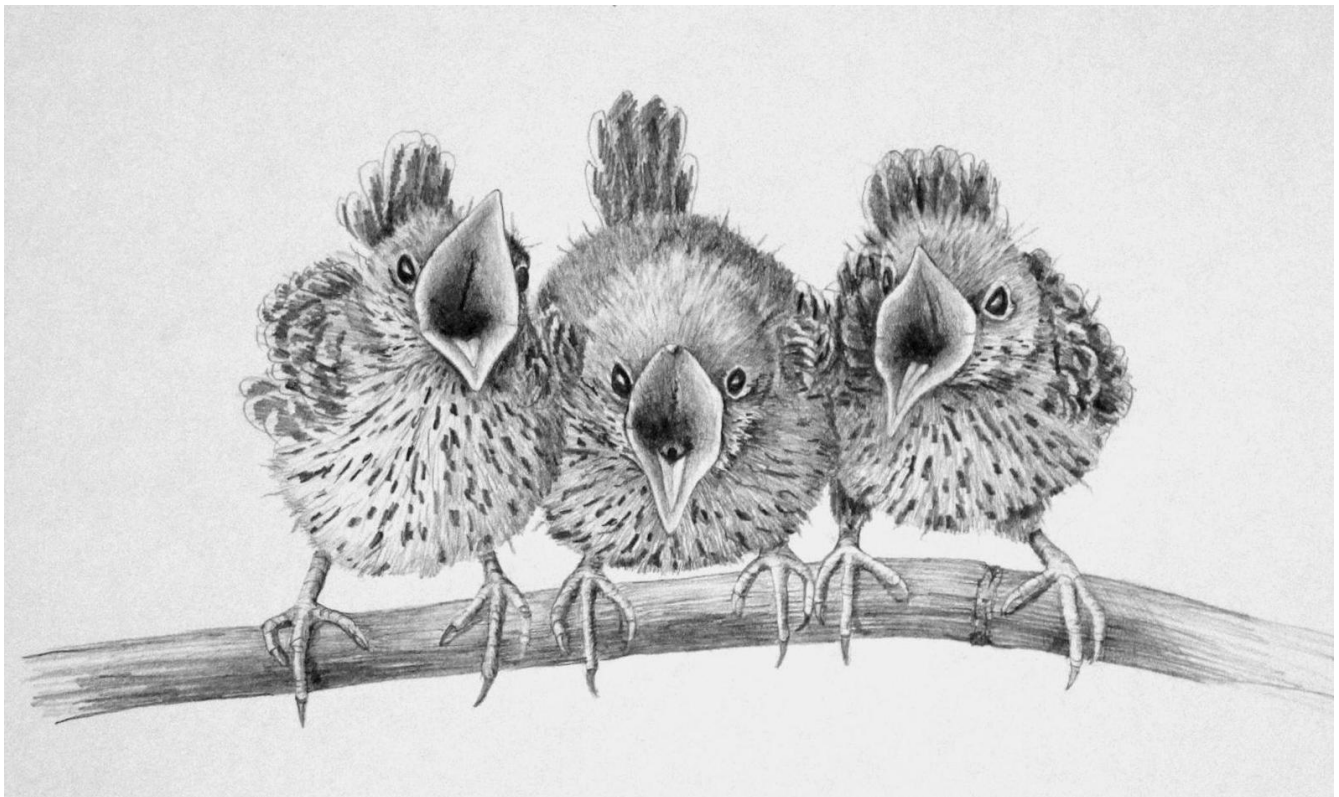

Baby Mockingbirds

Donna Burt